

KESTON (M) PLACE

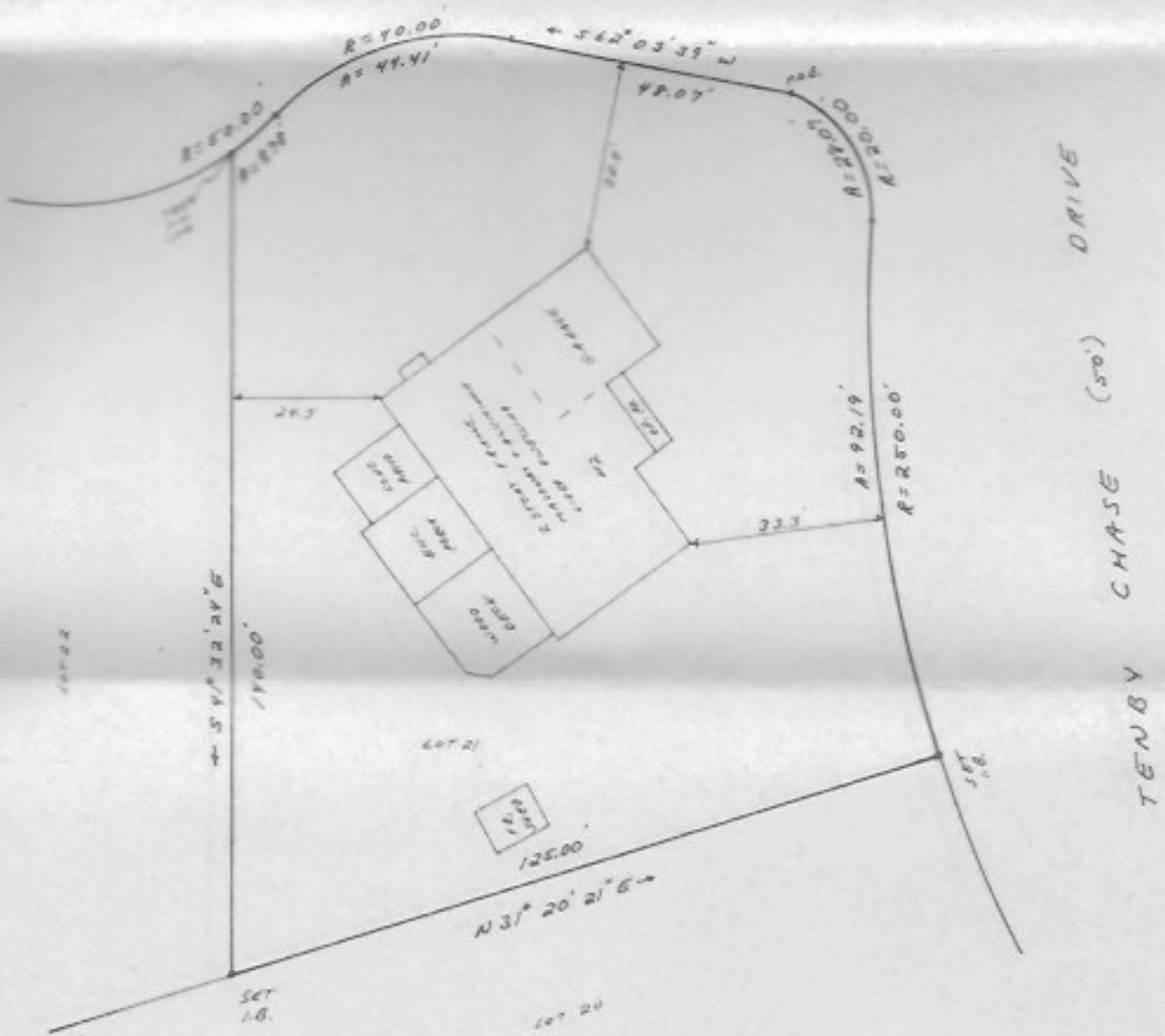

NOTE: SEPTEMBER 24, 2002
REVISIONS - HAS REVISION TO DATE

A.L.S. BEING LOT 21, BLOCK 229, 23,
PHASE III, SECTION 19,
THE LABEL AT MENILWORTH

A.L.S. LOT 21, BLOCK 229, 23,
VOORHEES TWP. TAX MAP

DATE - JUNE PALANARA

TO _____ ANY INSUROR OF TITLE
 RELYING HEREON AND ANY OTHER PARTY IN INTEREST
 IN CONSIDERATION OF THE FEE PAID FOR MAKING THIS
 SURVEY, I HEREBY CERTIFY TO ITS ACCURACY EXCEPT
 SUCH EASEMENTS, IF ANY THAT MAY BE LOCATED BELOW
 THE SURFACE OF THE LANDS OR ON THE SURFACE OF THE
 LANDS AND NOT VISIBLE AS AN ENCUMBRANCE FOR ANY
 INSUROR OF TITLE TO INSURE THE TITLE TO THE LANDS
 AND PREMISES SHOWN THEREON THIS RESPONSIBILITY
 LIMITED TO THE CURRENT MATTER AND INITIAL USE FOR
 WHICH IT IS BEING USED

Thomas M. Ellis

MAP
 Showing Survey of Property
 Situate in
 TOWNSHIP OF VOORHEES
 CAMDEN COUNTY, NEW JERSEY
 Scale: 1" = 30' SEPT. 5, 2002
THOMAS M. ELLIS